

# **‘This is us’**

## **An overview of Mid and East Antrim**

September 2016



Centre for Local  
Economic Strategies



**Mid & East  
Antrim**  
Borough Council

# Geography



**Mid & East  
Antrim**  
Borough Council

# Geography

- |                   |                    |
|-------------------|--------------------|
| 1. Fair Green     | 8. Craigy Hill     |
| 2. Braidwater     | 9. Gardenmore      |
| 3. Ballykeel      | 10. Curran & Inver |
| 4. Castle Demesne | 11. Victoria       |
| 5. Ardeevin       | 12. Burleigh Hill  |
| 6. Academy        | 13. Sunnylands     |
| 7. Park           |                    |

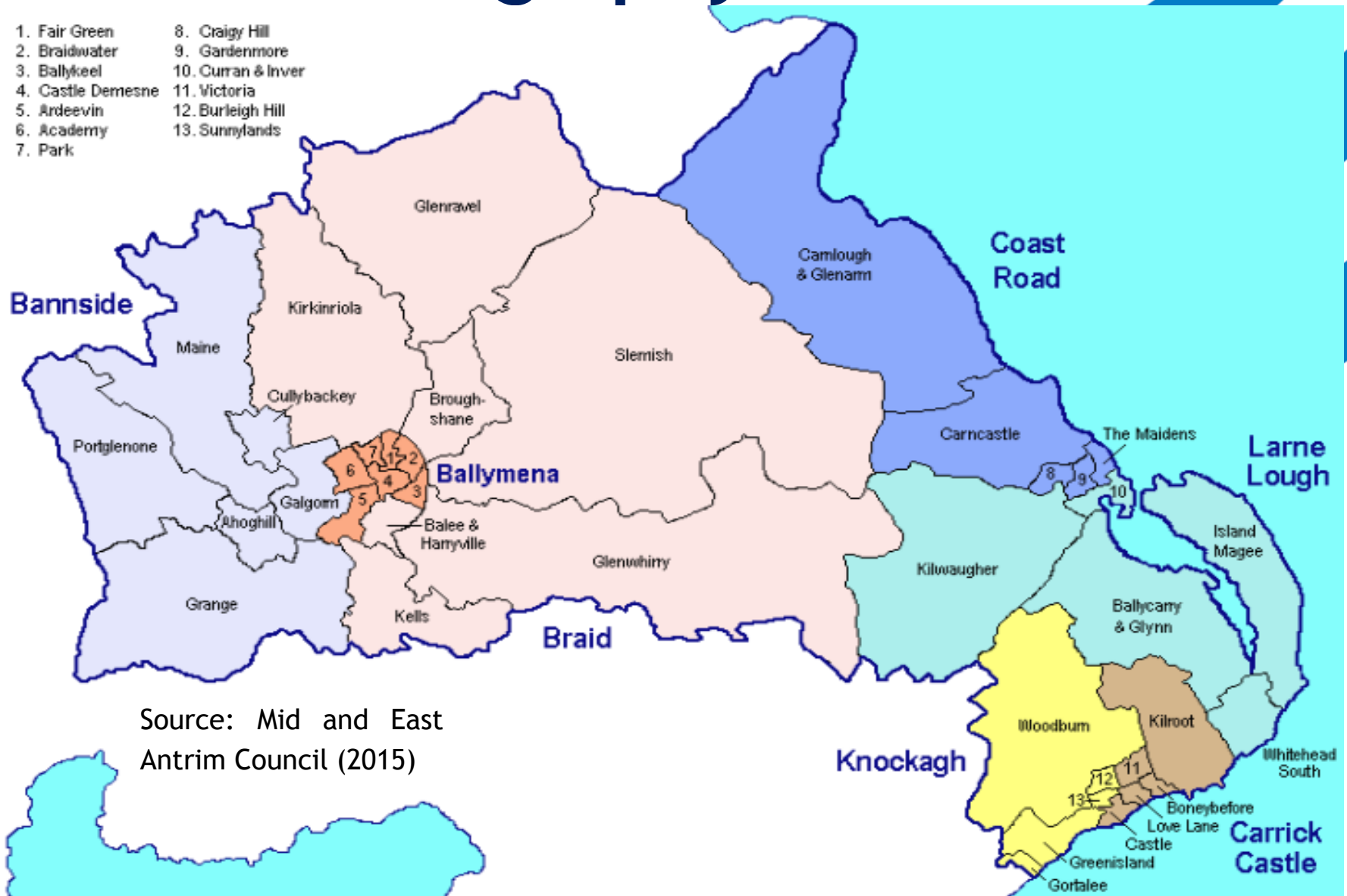

# MID AND EAST ANTRIM AS 100 PEOPLE

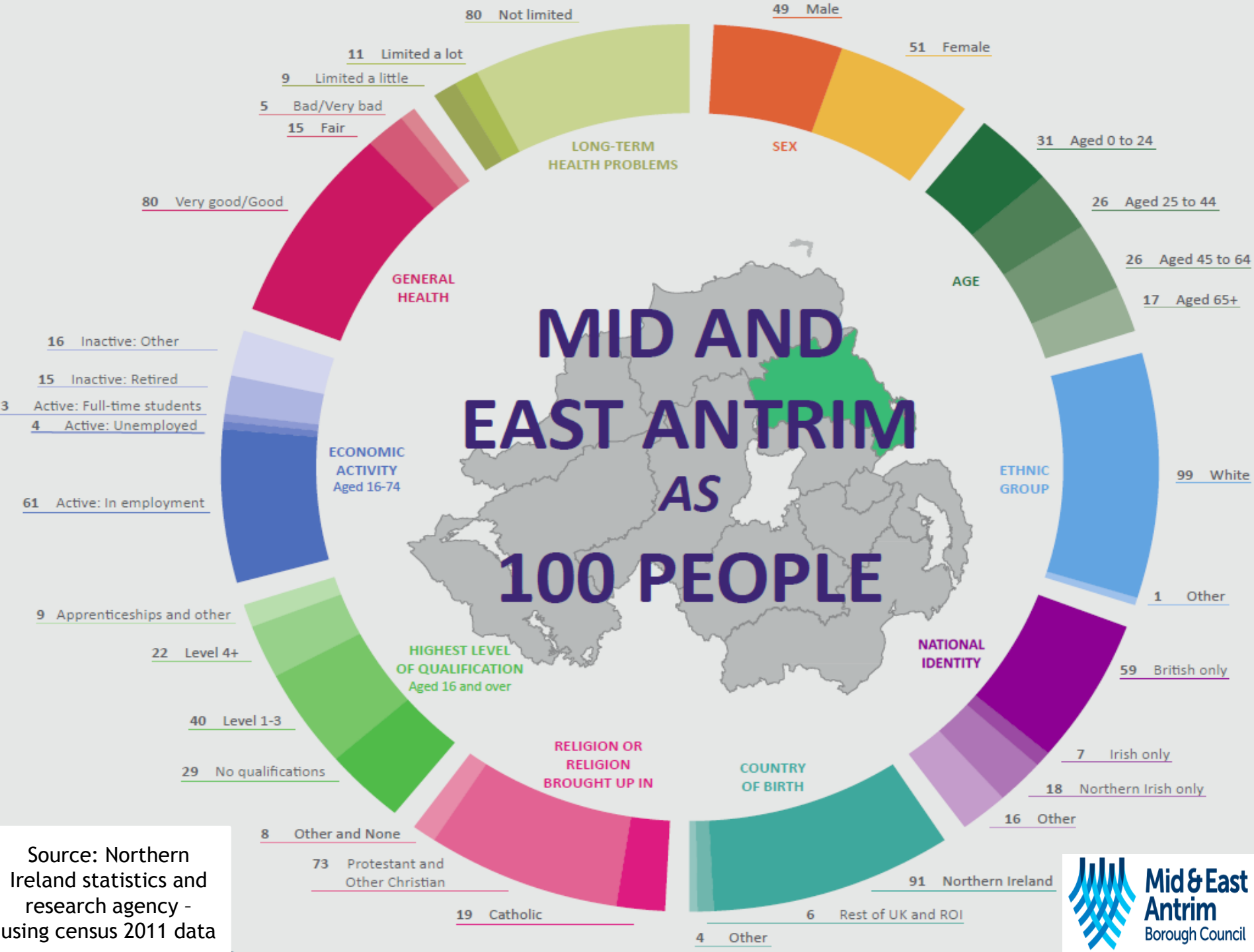

Source: Northern Ireland statistics and research agency - using census 2011 data

# Demographics

Description	Northern Ireland	Mid and East Antrim
Population (2015)	1.85m	137,145 (7.5%)
Population (2030) Estimate	1.98m	142,164 (7.2%)
Geographical coverage	13,843 km <sup>2</sup>	1,049.54 km <sup>2</sup>
Population Density	1.34	1.29
Birth rate	13.3	11.6
Death rate	8.0	8.5
In-migration	13.2%	11.2%
Median age	37	40
Population growth rate	9.9%	8%



**Mid & East  
Antrim**  
Borough Council

Source: Population and Migration Estimates: Statistical Report: NISRA 2014

# Demographics

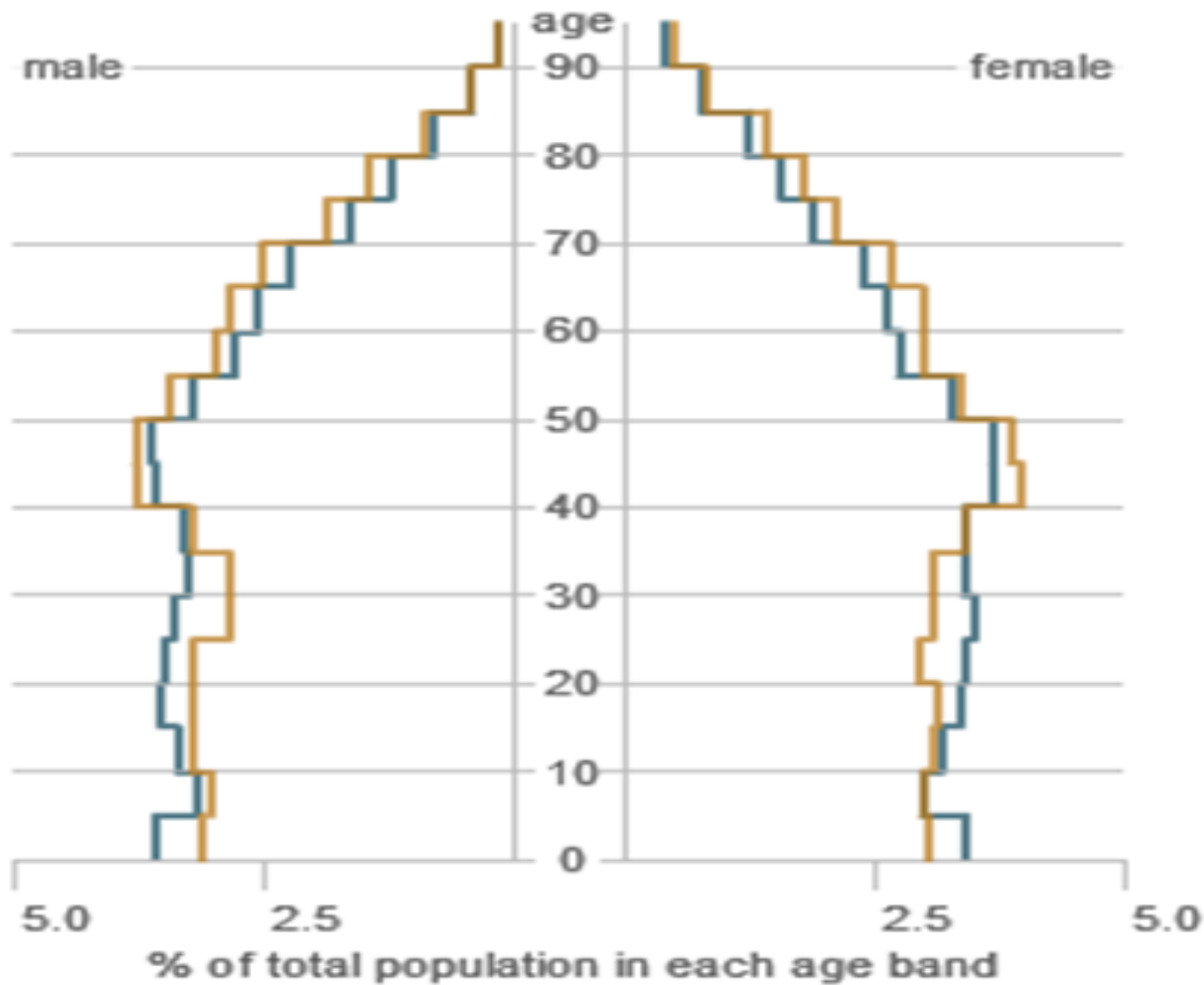

**Mid & East  
Antrim**  
Borough Council

# Demographics

**Table 1: Place of birth of residents in Mid & East Antrim LGD**

<b>Place of Birth</b>	<b>Number of Residents</b>
Northern Ireland	122,993
United Kingdom (Other) + Channel Islands, Isle of Man	6,477
Republic of Ireland	1,092
Europe (outside UK and Rol)	3,074
Africa	362
Middle East	46
Asia	662
North America and Caribbean	387
Central and South America	54
Oceania and Antarctica	189
Other	2
<b>All Usual Residents</b>	<b>135,338</b>

Source: Census (2011)

# Economic Activity

LGD 2014	All usual residents, aged 16-74	Part-time employee (%)	Full-time employee (%)	Self-employed (%)	Unemployed (%)	Full-time student (%)
Northern Ireland	1,313,420	13.1	35.6	8.9	5.0	3.7
Antrim and Newtownabbey	100,388	13.9	40.7	7.5	3.8	4.1
Armagh, Banbridge and Craigavon	143,476	13.2	37.7	9.5	4.7	3.0
Belfast	245,963	12.9	34.7	5.4	5.6	5.4
Causeway Coast and Glens	102,820	12.6	31.4	10.7	5.6	3.4
Derry and Strabane	107,019	12.5	29.2	7.5	7.4	3.8
Fermanagh and Omagh	81,188	12.3	33.9	12.3	4.8	2.7
Lisburn and Castlereagh	97,837	13.8	41.4	8.6	3.3	3.4
Mid and East Antrim	98,559	13.7	39.0	8.7	4.2	3.0
Mid Ulster	98,977	12.5	34.9	11.7	4.7	3.0
Newry, Mourne and Down	122,324	13.0	32.9	11.5	5.6	3.3
North Down and Ards	114,869	14.0	37.4	9.4	3.9	2.9



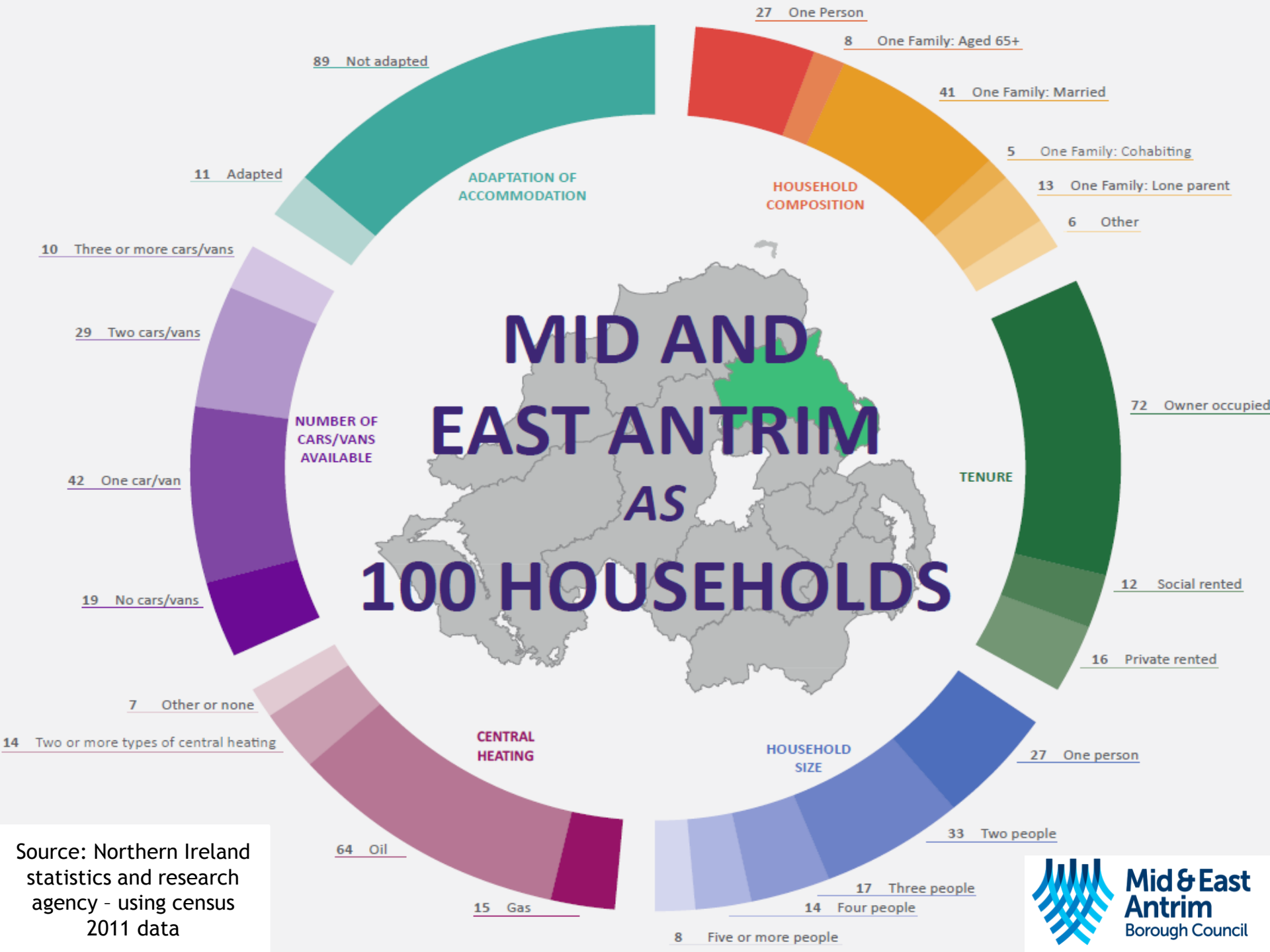

# An overview of Mid and East Antrim



[www.midandeastantrim.gov.uk](http://www.midandeastantrim.gov.uk)



Centre for Local  
Economic Strategies